

SECTION AT A-A  
SCALE- 1:100

75 THK. B.F.S.

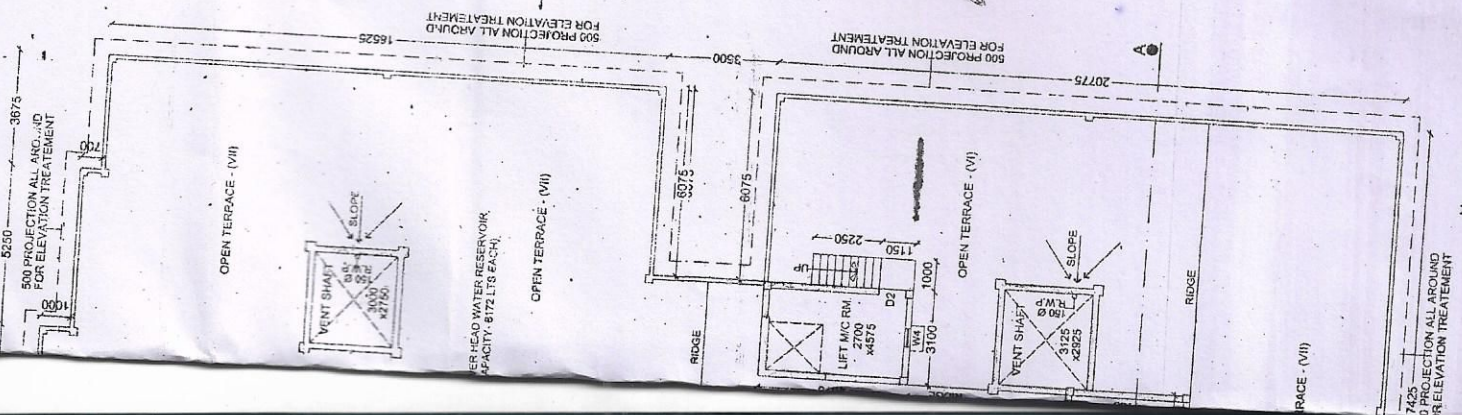

SPECIFICATIONS:-

1. R.C.C. FRAMED STRUCTURE, CONCRETE GRADE (M-20) (MIX 1:1.5:3)
2. REINFORCEMENT STEEL CONFORMS TO FE-415.
3. CRUSHING STRENGTH OF BRICKS, SHALL BE 75 KG/CM<sup>2</sup> WITH CEMENT MORTAR 1:8 PROPORTION.
4. PERIPHERAL WALL 200MM THICK BRICK WORK WITH FIRST CLASS BRICKS WITH 1:8 CEMENT MORTAR UNLESS OTHERWISE MENTIONED.
5. INTERNAL WALLS 125 MM THICK BRICK WORK WITH FIRST CLASS BRICKS WITH 1:8 CEMENT MORTAR UNLESS OTHERWISE MENTIONED.

SCHEDULE OF WINDOWS & DOORS

WINDOW MKD.	OPENING SIZE	DOOR MKD.	OPENING SIZE
W1	1800 x 1200	D1	1050 x 2100
W2	1200 x 1200	D2	900 x 2100
W3	800 x 1200	D3	800 x 2100
W4	500 x 800	D4	750 x 2100
		SLD1	1900 x 2100
		SLD2	2100 x 2100
		FCD	1250 x 2100

CERTIFICATE OF STRUCTURAL STABILITY

WE HEREBY CERTIFY THAT THE FOUNDATION AND STRUCTURE OF THE BUILDING PROPOSED FOR CONSTRUCTION ON PLOT AT PHE. NO. 28/1 TO 28/6 WILL MAKE A SOUND FOUNDATION AND SUPERSTRUCTURE SAFE IN ALL RESPECT INCLUDING THE CONSIDERATION OF BEARING CAPACITY AND SETTLEMENT OF SOIL ETC.

*[Signature]*  
 Dr. Anil Bhattacharya  
 Class: I  
 License Building No.: 10001/21  
 Lic. No.: 10001/21  
 SDDM  
 Registered Structural Engineer  
 Lic. No.: 10001/21  
*[Signature]*  
 Dr. K. K. Ghosh  
 Class: I  
 License Building No.: 10001/21  
 Lic. No.: 10001/21  
 SDDM  
 Registered Structural Engineer

SIGN OF L.B.A./ ARCHITECT  
 (NAME, ADDRESS & EMPANELMENT NO.)

SIGN OF STRUCTURAL ENGINEER  
 (NAME, ADDRESS & EMPANELMENT NO.)

SIGN OF GEO-TECH. ENGINEER  
 (NAME, ADDRESS & EMPANELMENT NO.)

CERTIFICATE OF OWNER

CERTIFIED THAT I SHALL NOT ON A LATER DATE MAKE ANY ADDITION OR ALTERATION TO THIS PLAN SO AS TO CONVERT IT FOR MY USE OR ALLOW IT TO BE USED FOR SEPARATE PLATS OR FLOOR STOREY. CERTIFIED THAT I HAVE GONE THROUGH THE BUILDING RULES FOR SOUTH DUMDUM MUNICIPALITY VI VOUGE AND I WILL UNDERTAKE TO ABIDE BY THOSE RULES DURING AND AFTER CONSTRUCTION OF THE BUILDING. CERTIFIED THAT I ALSO UNDERTAKE TO REPORT OF COMMENCEMENT BEFORE SEVEN DAYS AND COMPLETION WOULD BE REPORTED WITHIN 30 DAYS.

- At Council Office  
 01 SRIJANAK ROY  
 02 SRIJANAK ROY  
 03 SRIJANAK ROY  
 04 SRIJANAK ROY  
 05 SRIJANAK ROY  
 06 SRIJANAK ROY  
 07 SRIJANAK ROY  
 08 SRIJANAK ROY  
 09 SRIJANAK ROY  
 10 SRIJANAK ROY  
 11 SRIJANAK ROY  
 12 SRIJANAK ROY  
 13 SRIJANAK ROY  
 14 SRIJANAK ROY  
 15 SRIJANAK ROY  
 16 SRIJANAK ROY  
 17 SRIJANAK ROY  
 18 SRIJANAK ROY  
 19 SRIJANAK ROY  
 20 SRIJANAK ROY  
 21 SRIJANAK ROY  
 22 SRIJANAK ROY  
 23 SRIJANAK ROY  
 24 SRIJANAK ROY  
 25 SRIJANAK ROY  
 26 SRIJANAK ROY  
 27 SRIJANAK ROY  
 28 SRIJANAK ROY  
 29 SRIJANAK ROY  
 30 SRIJANAK ROY

SIGN OF OWNERS

ADDITION AND ALTERATION PLAN OF G-VI STOREYED RESIDENTIAL BUILDING OF SRI DEBAL ROY & OTHERS AT DAG NO. - 28/1, SORAKSHA BASI ROAD, COMPRISED 483, TOUZI NO. - 169, J.L. NO. - 20, UNDER SOUTH DUMDUM MUNICIPALITY, WARD NO. - 25, MOUTZA- SATGACHHI, P. S. - DUMDUM, DIST. - NORTH 24 PARGANAS, KOI. - 28. PREVIOUS SANCTION PLAN NO: 208 DATED: 01.12.2016

TITLE:-

TYPICAL FLOOR PLAN, ROOF PLAN, ROAD SIDE ELEVATION & SECTIONS.

ARCHITECTS

SCALE: 1:100